

**Court Avenue Apartments Renovation**  
 310 Court Avenue  
 Des Moines, IA 50309

This drawing is the property of the architect. It is to be used only for the project and site for which it was prepared. It is not to be used for any other project, in whole or in part, without the written consent of the architect. The architect shall not be responsible for any errors or omissions in this drawing. The architect shall not be responsible for any construction methods or materials not shown on this drawing.

Date:	Issue:
03.18.05	Progress
06.06.05	Progress
08.10.05	Consultants
11.09.05	Submittal Set
11.28.05	Addendum No. 1
12.20.05	Addendum No. 2

**Sheet Name**  
 Third Floor

**Sheet Number**  
 A2.3

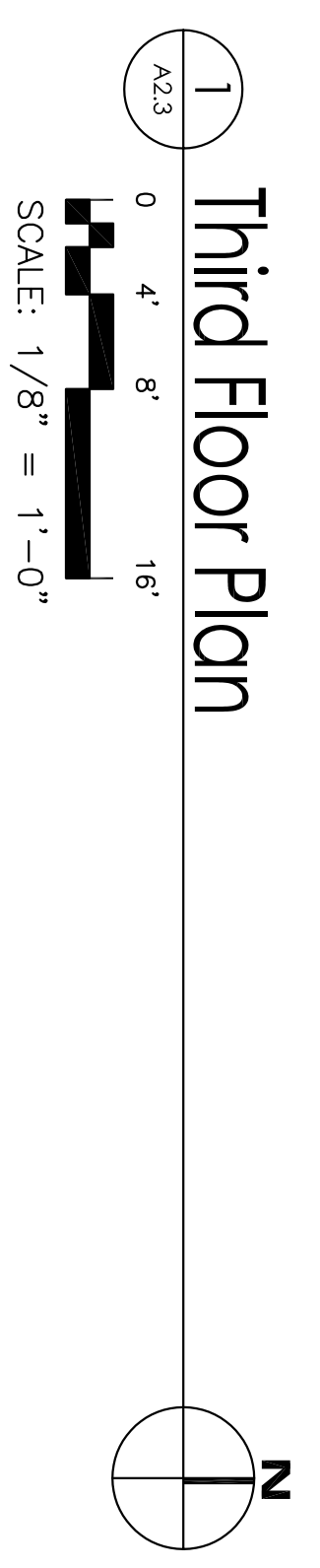
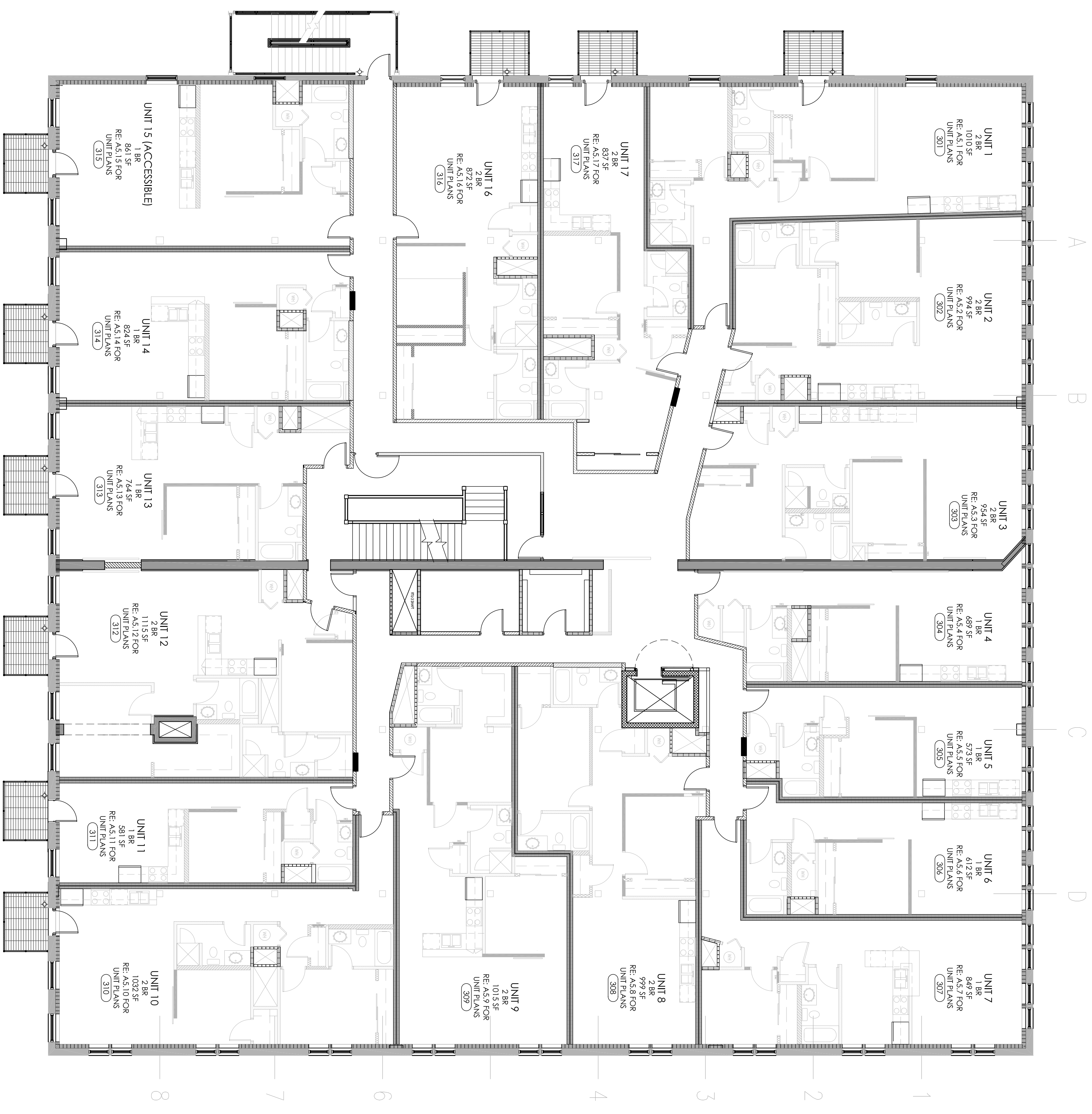

**WALL TYPE SCHEDULE**

1	EXISTING MASONRY WALL WITH FINISH
2	UNIT INTERIOR WALL FULL HEIGHT
2A	UNIT INTERIOR PLUMBING WALL
2B	UNIT INTERIOR WALL HEIGHT 7'-2"
2C	UNIT INTERIOR WALL HEIGHT 8'-0"
2D	UNIT INTERIOR WALL HEIGHT 7'-2"
3	1/2" BR CORNER WALL
4	UNIT DINING WALL
5	1" BR INTERIOR WALL
5A	1" BR INTERIOR SHIRT WALL
6	EXISTING WALL TO BE REMOVED
7	EXISTING MASONRY WALL
8	8" CM WALL
9	2" BR INTERIOR WALL